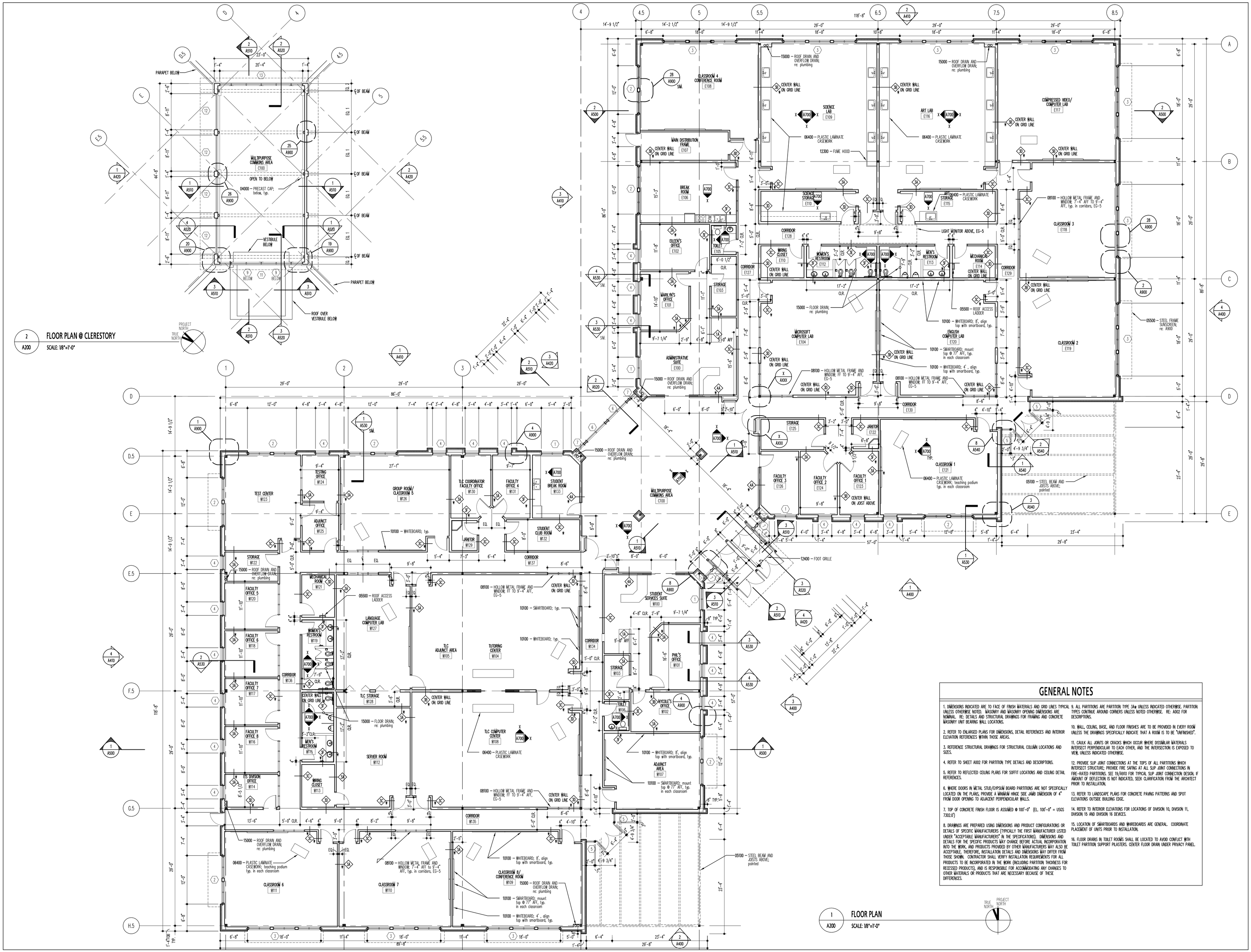

GENERAL NOTES

1. DIMENSIONS INDICATED ARE TO FACE OF FINISH MATERIALS AND GRID LINES TYPICAL UNLESS OTHERWISE NOTED. MASONRY AND MASONRY OPENING DIMENSIONS ARE NOMINAL. RE: DETAILS AND STRUCTURAL DRAWINGS FOR FRAMING AND CONCRETE MASONRY UNIT BEARING WALL LOCATIONS.

2. REFER TO ENLARGED PLANS FOR DIMENSIONS, DETAIL REFERENCES AND INTERIOR ELEVATION REFERENCES WITHIN THOSE AREAS.

3. REFERENCE STRUCTURAL DRAWINGS FOR STRUCTURAL COLUMN LOCATIONS AND SIZES.

4. REFER TO SHEET A002 FOR PARTITION TYPE DETAILS AND DESCRIPTIONS.

5. REFER TO REFLECTED CEILING PLANS FOR SOFFIT LOCATIONS AND CEILING DETAIL REFERENCES.

6. WHERE DOORS IN METAL STUD/GYPSUM BOARD PARTITIONS ARE NOT SPECIFICALLY LOCATED ON THE PLANS, PROVIDE A MINIMUM HINGE SIDE JAMB DIMENSION OF 4" FROM DOOR OPENING TO ADJACENT PERPENDICULAR WALLS.

7. TOP OF CONCRETE FINISH FLOOR IS ASSUMED @ 100'-0" (EL. 100'-0" = USGS 7302.0')

8. DRAWINGS ARE PREPARED USING DIMENSIONS AND PRODUCT CONFIGURATIONS OR DETAILS OF SPECIFIC MANUFACTURERS (TYPICALLY THE FIRST MANUFACTURER LISTED UNDER "ACCEPTABLE MANUFACTURERS" IN THE SPECIFICATIONS). DIMENSIONS AND DETAILS FOR THE SPECIFIC PRODUCTS MAY CHANGE BEFORE ACTUAL INCORPORATION INTO THE WORK, AND PRODUCTS PROVIDED BY OTHER MANUFACTURERS MAY ALSO BE ACCEPTABLE. THEREFORE, INSTALLATION DETAILS AND DIMENSIONS MAY DIFFER FROM THOSE SHOWN. CONTRACTOR SHALL VERIFY INSTALLATION REQUIREMENTS FOR ALL PRODUCTS TO BE INCORPORATED IN THE WORK (INCLUDING PARTITION THICKNESS FOR RECESSED PRODUCTS), AND IS RESPONSIBLE FOR ACCOMMODATING ANY CHANGES TO OTHER MATERIALS OR PRODUCTS THAT ARE NECESSARY BECAUSE OF THESE DIFFERENCES.

9. ALL PARTITIONS ARE PARTITION TYPE 3A# UNLESS INDICATED OTHERWISE. PARTITION TYPES CONTINUE AROUND CORNERS UNLESS NOTED OTHERWISE. RE: A002 FOR DESCRIPTIONS.

10. WALL, CEILING, BASE, AND FLOOR FINISHES ARE TO BE PROVIDED IN EVERY ROOM UNLESS THE DRAWINGS SPECIFICALLY INDICATE THAT A ROOM IS TO BE "UNFINISHED".

11. CAULK ALL JOINTS OR CRACKS WHICH OCCUR WHERE DISSIMILAR MATERIALS INTERSECT PERPENDICULAR TO EACH OTHER, AND THE INTERSECTION IS EXPOSED TO VIEW, UNLESS INDICATED OTHERWISE.

12. PROVIDE SLIP JOINT CONNECTIONS AT THE TOPS OF ALL PARTITIONS WHICH INTERSECT STRUCTURE; PROVIDE FIRE SAFING AT ALL SLIP JOINT CONNECTIONS IN FIRE-RATED PARTITIONS. SEE 19/A910 FOR TYPICAL SLIP JOINT CONNECTION DESIGN. IF AMOUNT OF DEFLECTION IS NOT INDICATED, SEEK CLARIFICATION FROM THE ARCHITECT PRIOR TO INSTALLATION.

13. REFER TO LANDSCAPE PLANS FOR CONCRETE PAVING PATTERNS AND SPOT ELEVATIONS OUTSIDE BUILDING EDGE.

14. REFER TO INTERIOR ELEVATIONS FOR LOCATIONS OF DIVISION 10, DIVISION 11, DIVISION 15 AND DIVISION 16 DEVICES.

15. LOCATION OF SMARTBOARDS AND WHREBOARDS ARE GENERAL. COORDINATE PLACEMENT OF UNITS PRIOR TO INSTALLATION.

16. FLOOR DRAINS IN TOILET ROOMS SHALL BE LOCATED TO AVOID CONFLICT WITH TOILET PARTITION SUPPORT PILASTERS. CENTER FLOOR DRAIN UNDER PRIVACY PANEL.

Midyette·architects·p.c.
Architecture · Planning · Interior Design
Boulder · Denver · Santa Fe
1936 Fourteenth Street
Boulder, Colorado 80302
(303) 443-9960 Fax 443-9920

COPYRIGHT 2005
All drawn and written information duplicated disclosed or otherwise appearing herein shall not be used without written consent of Midyette architects p.c.

JOB NO. 0480

LARAMIE COUNTY COMMUNITY COLLEGE
ALBANY COUNTY CAMPUS
LARAMIE, WYOMING

CONTENTS:
MAIN LEVEL FLOOR PLAN AND CLERESTORY PLAN

ISSUE RECORD:	
1/14/2005	CORE & SHELL PERMIT SET

DRAWN: TJL

CHECKED: TJL, JNM

REVISED:
- 1 REV1
- 2 REV2
- 3 REV3
- 4 REV4
- 5 REV5
- 6 REV6
- 7 REV7

DATE: 1/14/2005

SHEET NO: A200