

1 GEOTHERMAL WELL FIELD PLAN
 1" = 30'-0"
 N

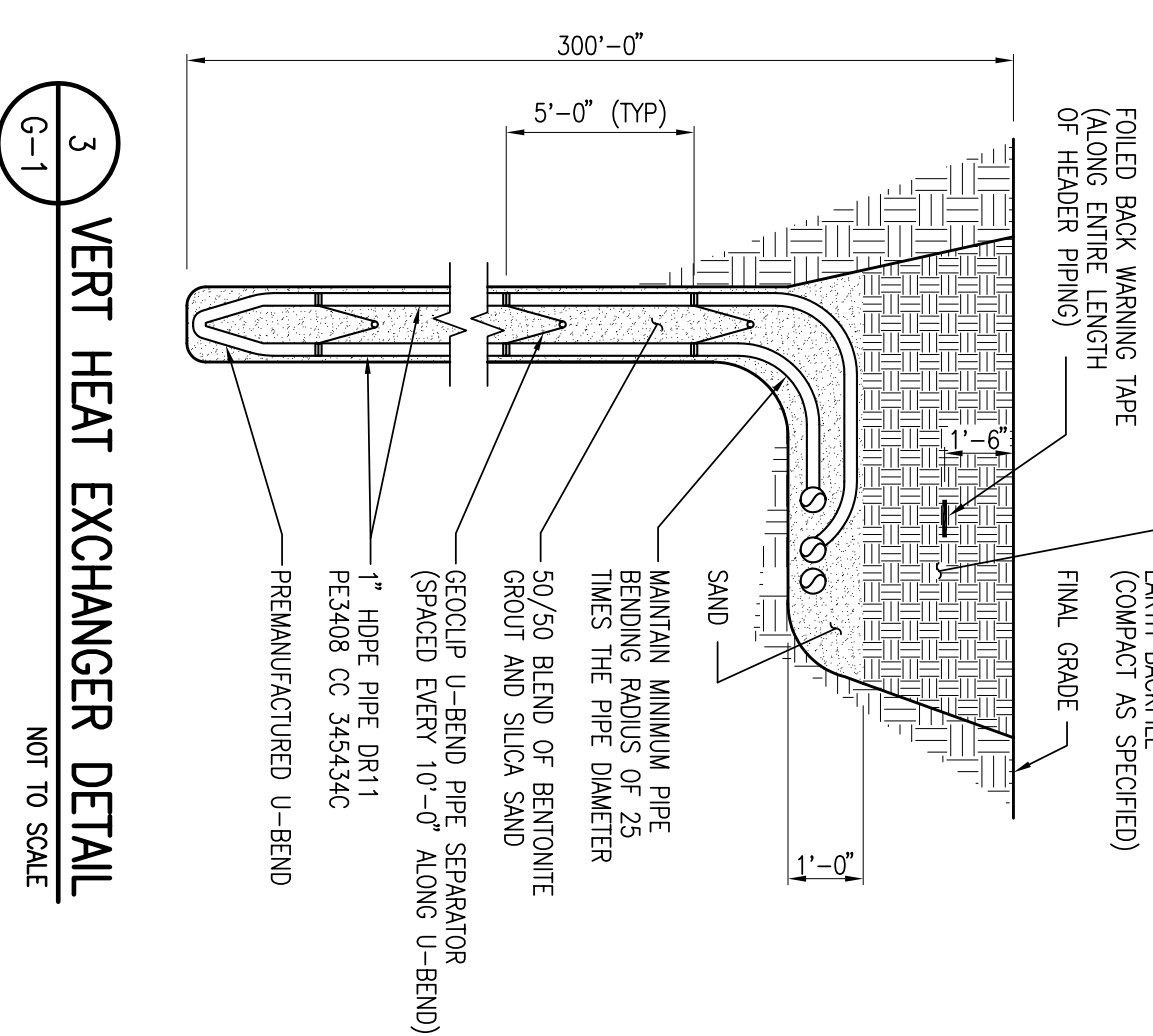
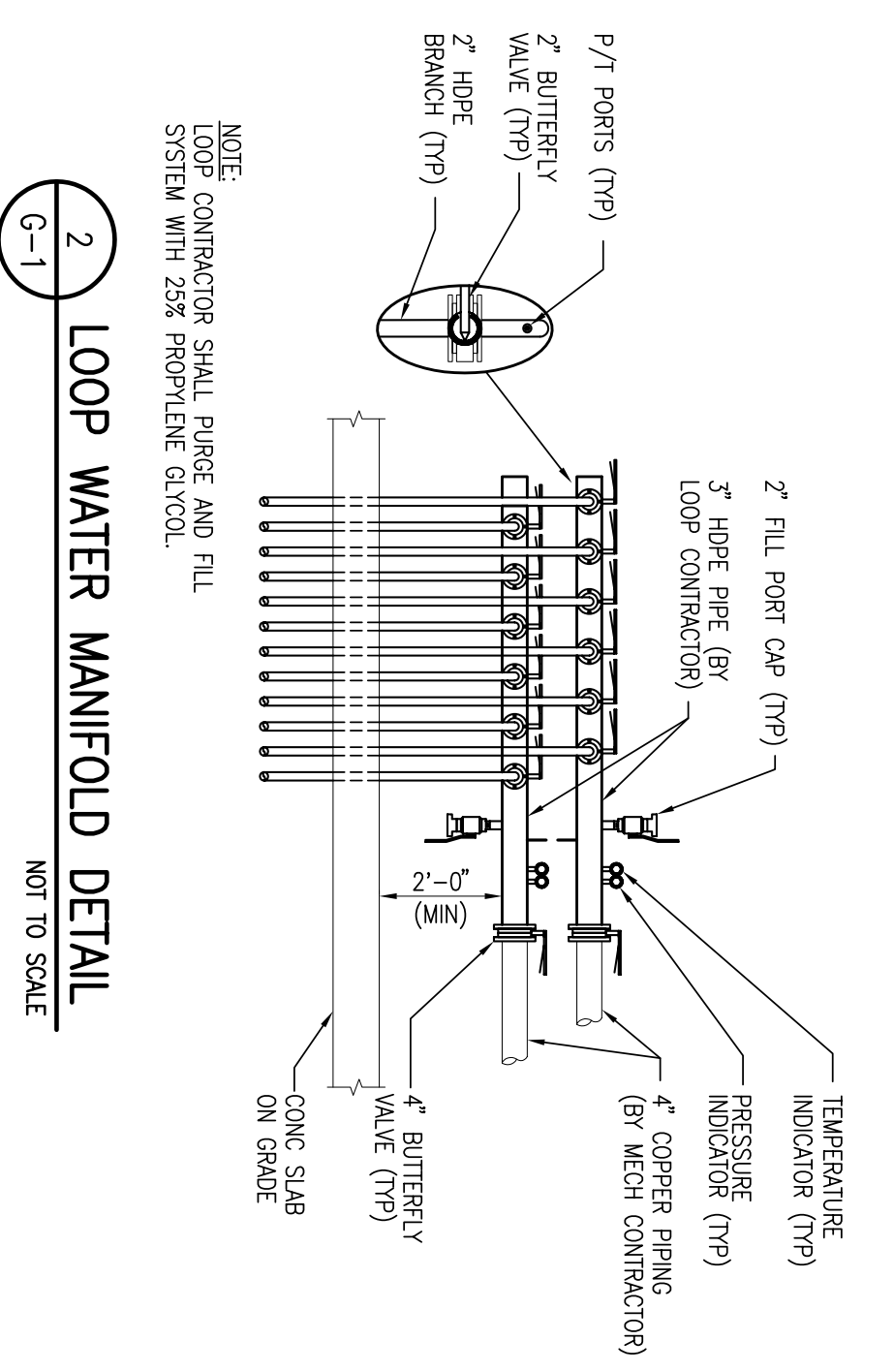
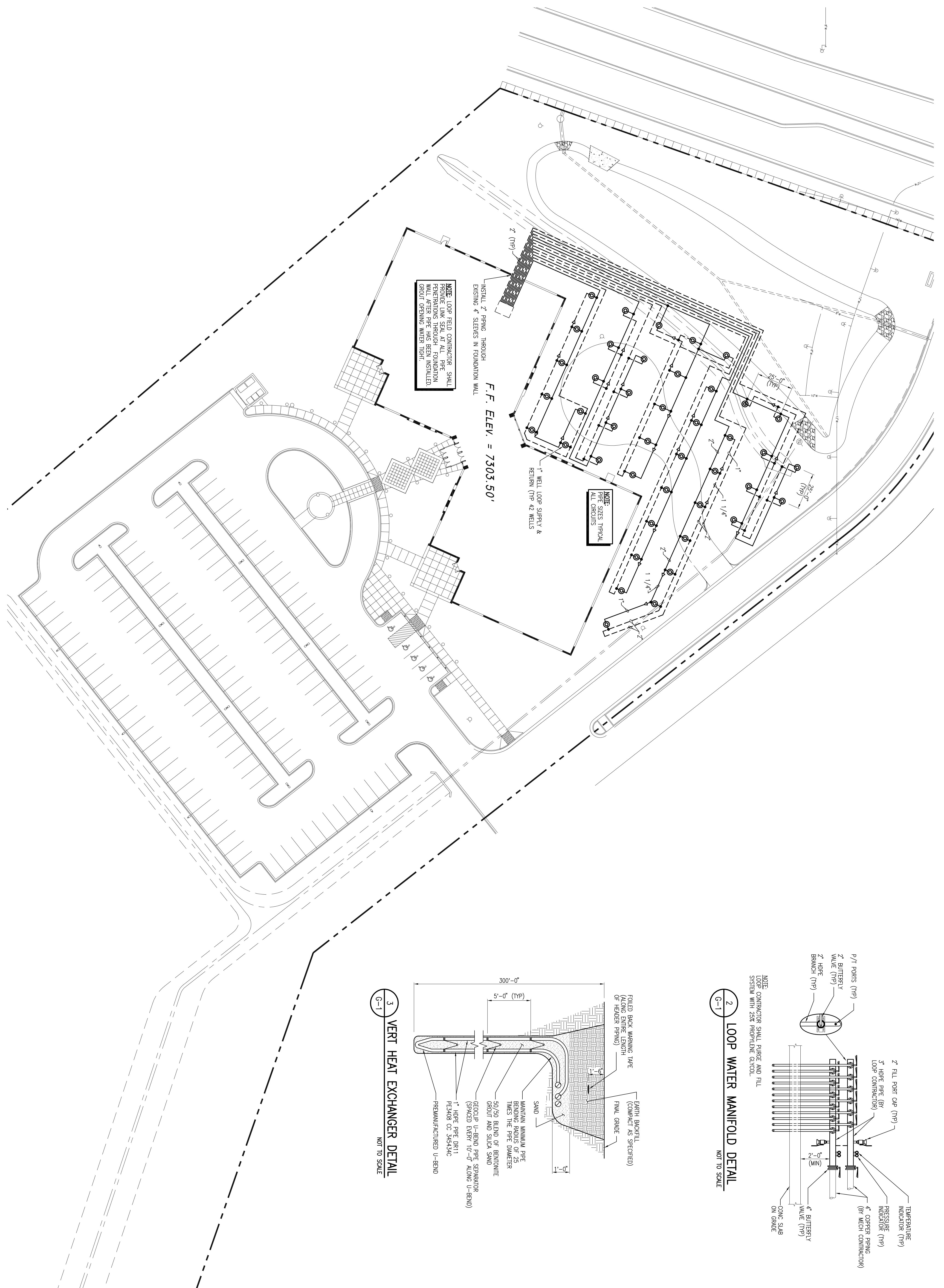

NOT FOR CONSTRUCTION-REVIEW DOCUMENTS-08/15/05-NOT FOR CONSTRUCTION

<h1 style="margin: 0;">G-1</h1>	<p>ISSUED FOR:</p> <table border="1" style="width: 100%; border-collapse: collapse;"> <tr> <th style="width: 50%;">MARK</th> <th style="width: 50%;">DATE</th> <th style="width: 50%;">DESCRIPTION</th> </tr> <tr> <td> </td> <td> </td> <td> </td> </tr> </table>	MARK	DATE	DESCRIPTION				<p>PROJECT TITLE AND LOCATION:</p> <p>GEOTHERMAL WELL FIELD FOR: LARAMIE COUNTY COMMUNITY COLLEGE ALBANY COUNTY CAMPUS 1125 BOULDER DRIVE LARAMIE, WYOMING</p>	<p>W E P ASSOCIATES Mechanical/ Electrical/ Plumbing - Engineers Serving in - State of Wyoming Eau Claire, Wisconsin 54703 - 8719 Phone: (715) 832-5680 Fax: (715) 832-9688</p>
MARK	DATE	DESCRIPTION							
<p>PROJECT NO.: 130105-01 DRAWN BY: ARJ CHECKED BY: JAU ISSUE DATE: AUGUST 17, 2005</p>		<p>SHEET</p>							