

# 1 FIRST FLOOR PLAN - REVISED 4-11-2008

A.200 SCALE: 1/4" = 1'-0"

## GENERAL NOTES

1. THE CONTRACTOR AND ALL SUBCONTRACTORS SHALL VERIFY ALL DIMENSIONS AND CONDITIONS AT THE SITE, AND NOTIFY THE OWNER AND BLUEFEATHER DESIGN/BUILD OF ANY DISCREPANCY.
2. ALL WORKMANSHIP AND BUILDING MATERIALS SHALL CONFORM TO THE CURRENT LOCAL AND INTERNATIONAL BUILDING CODES THAT APPLY.
3. ALL PLUMBING, MECHANICAL, AND ELECTRICAL WORK MUST BE DONE BY LICENSED CONTRACTORS.
4. ALL EXTERIOR HOUSE WALLS ARE 2X6 WALL TYPICAL WALL CONSTRUCTION. ALL INTERIOR WALLS ARE 2X4 AND 2X6 WALL CONSTRUCTION.
5. ALL WINDOWS ARE HARD CLAD-WOOD EXCEPT BASEMENT WINDOWS. USE HURD R.O.'S WHEN CONSTRUCTING HOUSE.

## 2 WALL SECTION, TYP.

A.200 SCALE: 1/2" = 1'-0"

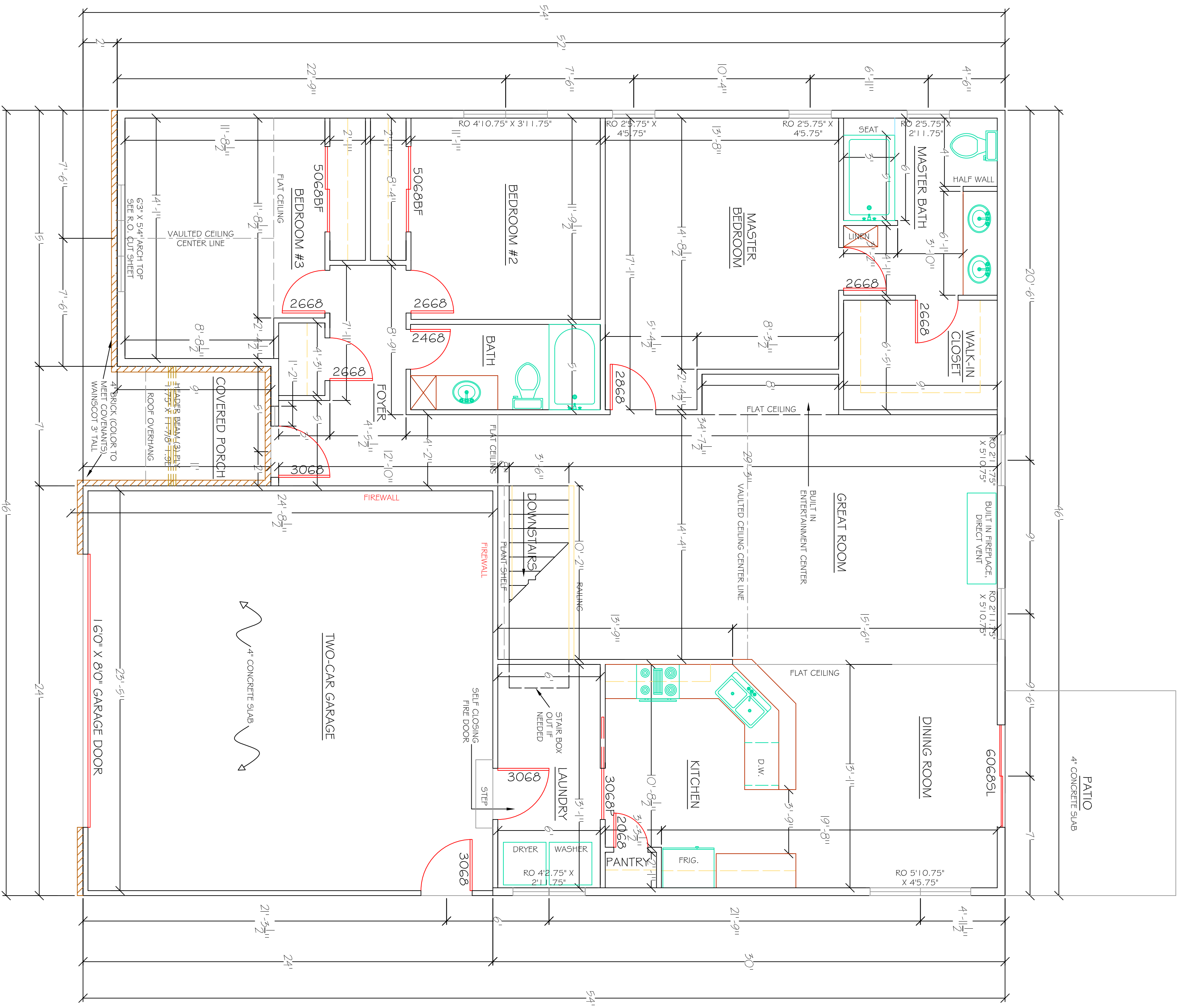
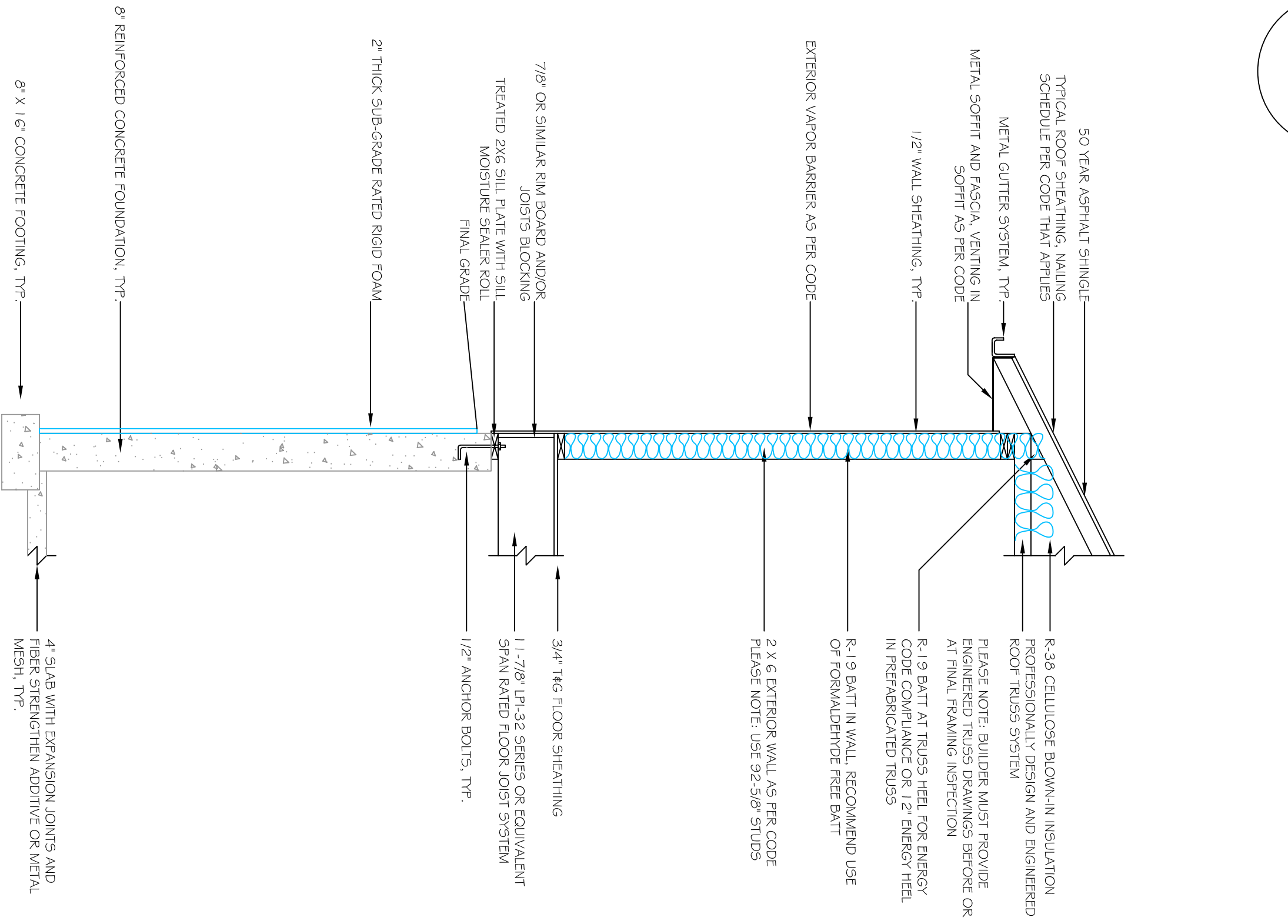

|               |                |             |              |
|---------------|----------------|-------------|--------------|
| Date:         | 3/7/2008       | Drawn By:   | Steph Carson |
| Date Revised: |                | Printed By: | Steph Carson |
| File Path:    |                | Printed By: | Steph Carson |
| Project Name: | Marchant House | Printed By: | Steph Carson |
| Revision:     | 3/7/2008       | Printed By: | Steph Carson |
| Revision:     | 4/11/2008      | Printed By: | Steph Carson |

# Marchant House Project

REVISED SET SHEETS A.100 & A.200



**BLUEFEATHER**  
Design/Build  
Associates, LLC

14141  
F.O. Box 415  
Lurline, WI 53073  
Phone: 262-742-0339  
Fax: 262-742-0339  
Email: info@bluefeatherdesign.com  
www.bluefeatherdesign.com

Copyright © 2008  
All Rights Reserved  
www.BluefeatherDesignBuild.com

A.200