

1 EXISTING NW SECOND FLOOR PLAN - FAMILY PRACTICE SUITE

A5.5 SCALE: 1/4" = 1'-0"

GENERAL NOTES

1. THE REMODEL CONTRACTOR AND ALL SUBCONTRACTORS SHALL VERIFY ALL DIMENSIONS AND CONDITIONS AT THE SITE, AND NOTIFY THE OWNER AND BLUEFEATHER DESIGN/BUILD OF ANY DISCREPANCY.
2. ALL WORKMANSHIP AND BUILDING MATERIALS SHALL CONFORM TO THE CURRENT LOCAL AND INTERNATIONAL BUILDING CODES THAT APPLY.
3. ALL PLUMBING, MECHANICAL, AND ELECTRICAL WORK MUST BE DONE BY LICENSED CONTRACTORS.

PAGE NOTES

1. THIS PLAN HAS BEEN REDRAFT FROM ORIGINAL PERMIT SET WITH ASBUILT NOTES AND CHANGES FROM A5.5
2. THE PURPOSE OF THIS REMODEL IS TO ACCOMMODATE AN ADDITIONAL MEDICAL DOCTOR TO THE FAMILY PRACTICE
3. FOR TYP. RESTROOM PLANS REFER TO ORIGINAL SHEET A5.7
4. ALL DIMENSIONS ARE FRAMING DIMENSIONS
5. REMODEL AREAS ARE INDICATED IN THE BLUE HATCHED AREAS

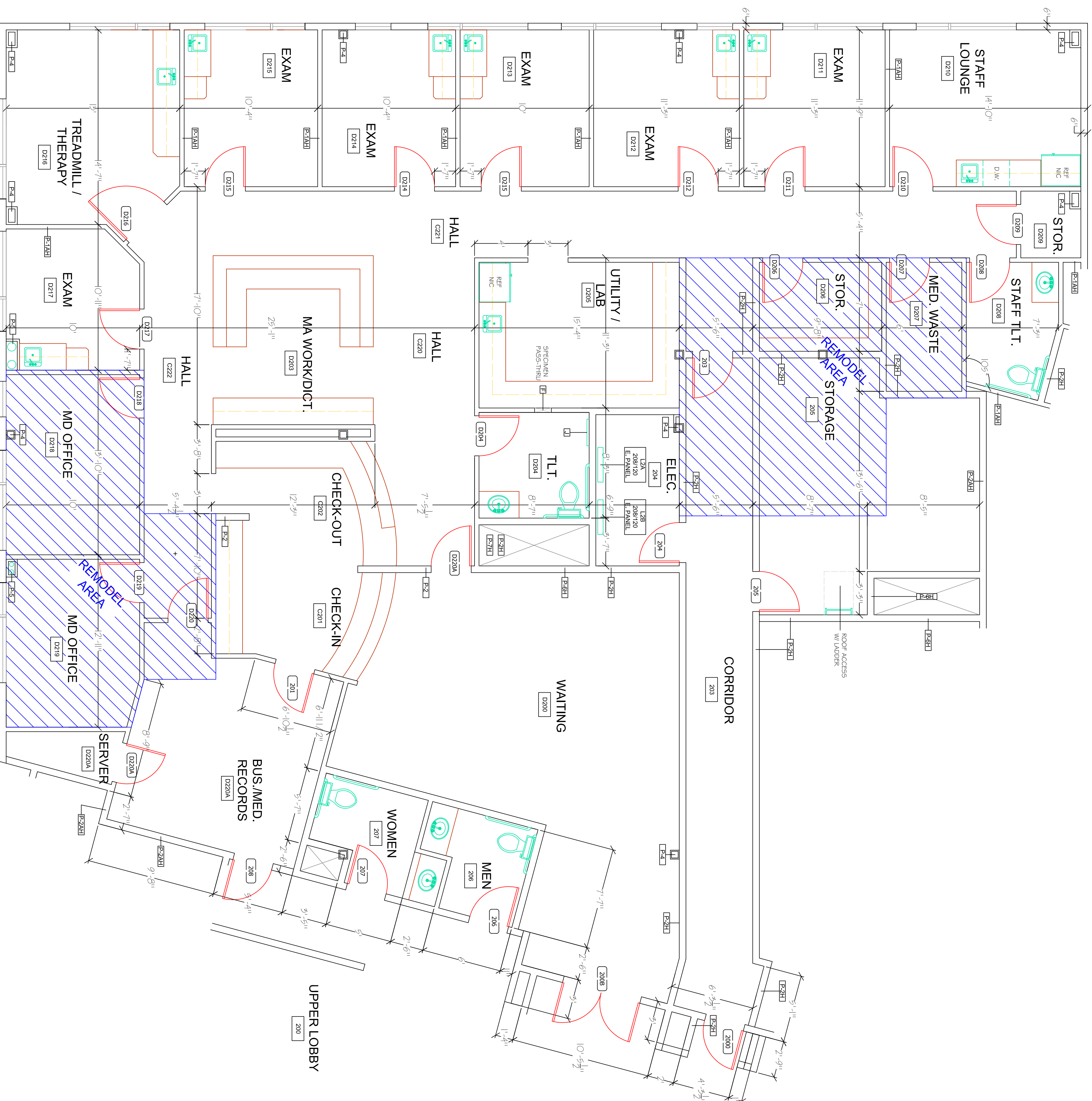

MEDICAL OFFICE CAMPUS SECOND FLOOR REMODEL PROJECT

Date:	4/18/2008	Drawn By:	Sean Carson
Date Revised:		Drawn By:	Sean Carson
Final Date:		Drawn By:	Sean Carson
Permit Set:		Drawn By:	Sean Carson

BLUEFEATHER
Design/Build
Associates, LLC

Mailing Address:
P.O. Box 415
Laporte, WI 526073
715-787-6059
307-60-5999

Email:
sales@bluefeatherdesignbuild.com
Copyright 2008, Bluefeather Design/Build Associates
All Rights Reserved
www.BluefeatherDesignBuild.com