

1 REMODEL NW SECOND MECHANICAL FLOOR PLAN - FAMILY PRACTICE SUITE

M2.5.2.7 SCALE: 1/4" = 1'-0"
-RM1

GENERAL NOTES

1. THE REMODEL CONTRACTOR AND ALL SUBCONTRACTORS SHALL VERIFY ALL DIMENSIONS AND CONDITIONS AT THE SITE, AND NOTIFY THE OWNER AND BLUEFEATHER DESIGN/BUILD OF ANY DISCREPANCY.
2. ALL WORKMANSHIP AND BUILDING MATERIALS SHALL CONFORM TO THE CURRENT LOCAL AND INTERNATIONAL BUILDING CODES THAT APPLY.
3. ALL PLUMBING, MECHANICAL, AND ELECTRICAL WORK MUST BE DONE BY LICENSED CONTRACTORS.

PAGE NOTES

1. THIS PLAN HAS BEEN REDRAFT FROM ORIGINAL PERMIT SET WITH ASBUILT NOTES AND CHANGES FROM M2.5.2.7
2. THE PURPOSE OF THIS REMODEL IS TO ACCOMMODATE AN ADDITIONAL MEDICAL DOCTOR TO THE FAMILY PRACTICE
3. FOR TYP. RESTROOM PLANS REFER TO ORIGINAL SHEET A5.7
4. ALL DIMENSIONS ARE FRAMING DIMENSIONS
5. USE 20 GA. 4 # 6 STEEL STUDS FOR ALL NEW WALL FRAMING

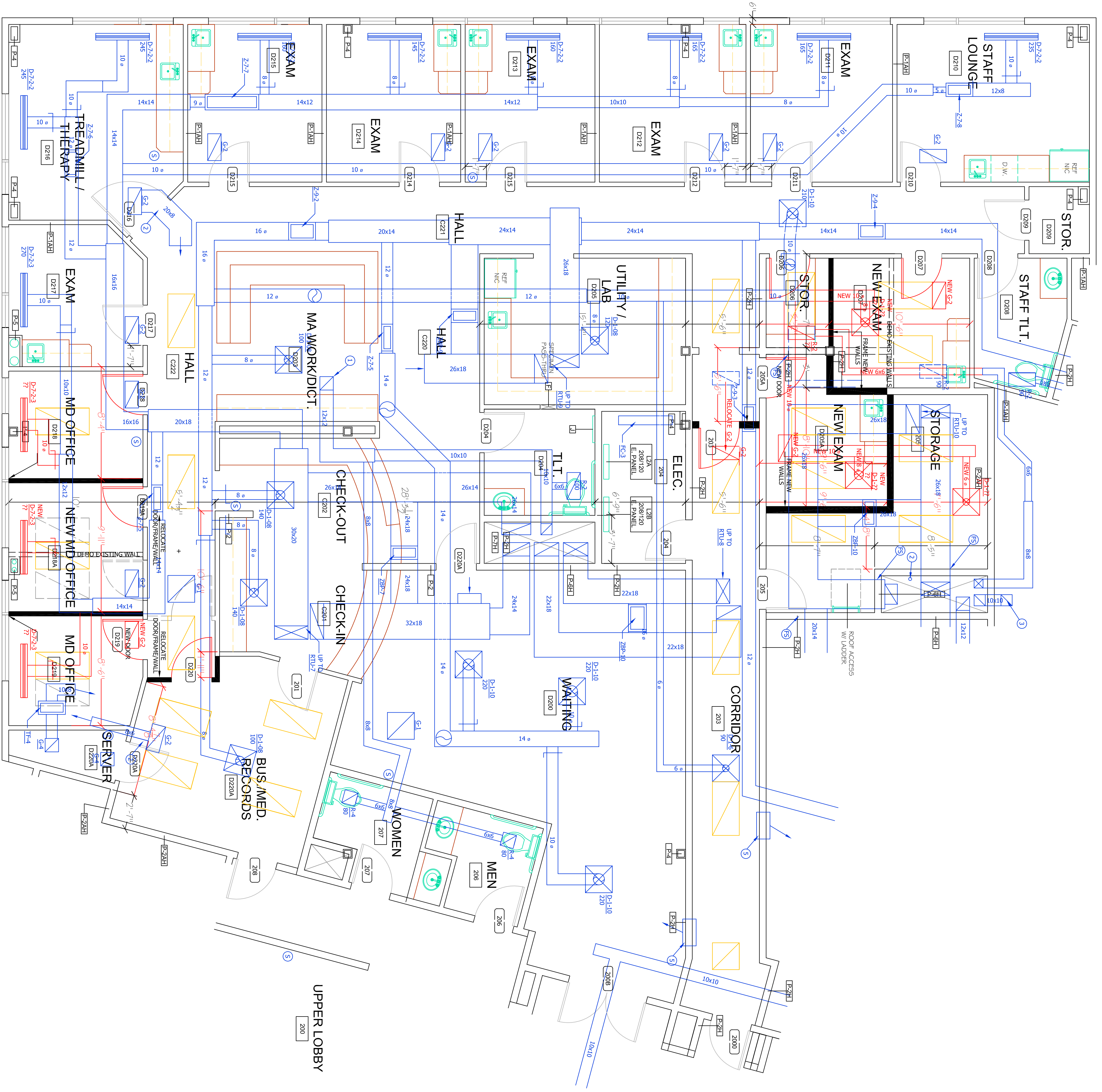

MEDICAL OFFICE CAMPUS SECOND FLOOR REMODEL PROJECT

| | | | |
|-------|-----------|-----------|-------------|
| Date: | 4/18/2008 | Drawn By: | Sean Carson |
| Date: | 4/18/2008 | Drawn By: | Sean Carson |
| Date: | 4/18/2008 | Drawn By: | Sean Carson |
| Date: | 4/18/2008 | Drawn By: | Sean Carson |
| Date: | 4/18/2008 | Drawn By: | Sean Carson |

BLUEFEATHER
Design/Build
Associates, LLC

Mailing Address:
P.O. Box 415
Laporte, WY 824073
307.60.5999

Email:
sales@bluefeatherdesignbuild.com
www.bluefeatherdesignbuild.com

Copyright 2008, Bluefeather Design/Build Associates, LLC
All Rights Reserved

M2.5, 2.7
-RM1