

# 1 REMODEL NW PLUMBING SECOND FLOOR PLAN - FAMILY PRACTICE SUITE

P2.5  
-RM1 SCALE: 1/4" = 1'-0"

## GENERAL NOTES

1. THE REMODEL CONTRACTOR AND ALL SUBCONTRACTORS SHALL VERIFY ALL DIMENSIONS AND CONDITIONS AT THE SITE, AND NOTIFY THE OWNER AND BLUEFATHER DESIGN/BUILD OF ANY DISCREPANCY.
2. ALL WORKMANSHIP AND BUILDING MATERIALS SHALL CONFORM TO THE CURRENT LOCAL AND INTERNATIONAL BUILDING CODES THAT APPLY.
3. ALL PLUMBING, MECHANICAL, AND ELECTRICAL WORK MUST BE DONE BY LICENSED CONTRACTORS.

## PAGE NOTES

1. THIS PLAN HAS BEEN REDRAFT FROM ORIGINAL PERMIT SET WITH ASBUILT NOTES AND CHANGES FROM A.5.5
2. THE PURPOSE OF THIS REMODEL IS TO ACCOMMODATE AN ADDITIONAL MEDICAL DOCTOR TO THE FAMILY PRACTICE
3. FOR TYP. RESTROOM PLANS REFER TO ORIGINAL SHEET A.5.7
4. ALL DIMENSIONS ARE FRAMING DIMENSIONS
5. USE 20 GA. 4 # 6" STEEL STUDS FOR ALL NEW WALL FRAMING

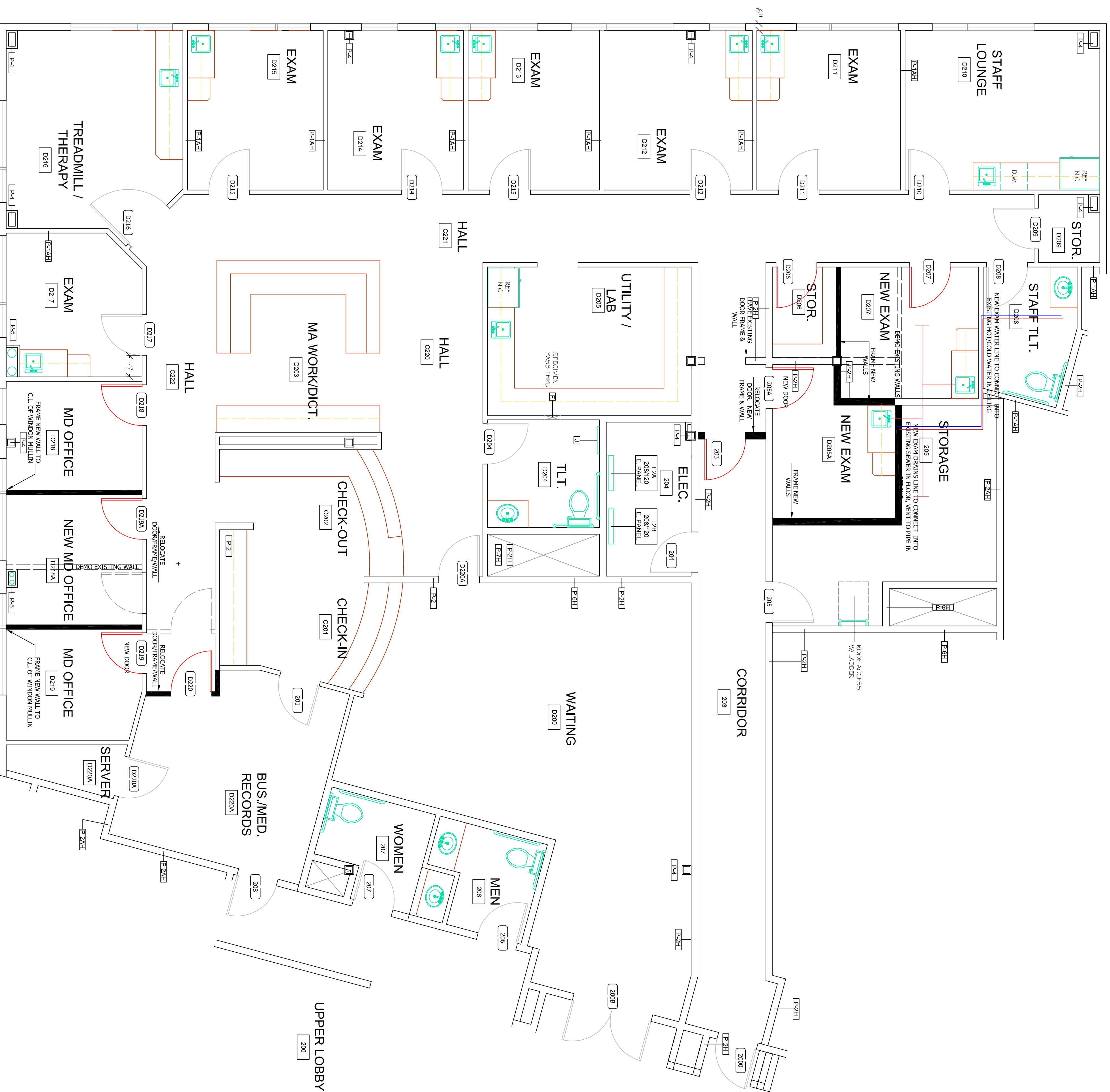

Date:	4/18/2008	Drawn By:	Sean Carson
Drawn By:	Sean Carson	Permit Sect:	Upland By:
Check Revised:	Sean Carson		
Final Date:	Sean Carson		

## MEDICAL OFFICE CAMPUS SECOND FLOOR REMODEL PROJECT



**BLUEFATHER  
Design/Build  
Associates, LLC**

Mailing Address:  
P.O. Box 415  
Laporte, WI 52673  
715-737-6059  
715-737-605999

Email:  
sales@bluefatherdesignbuild.com  
info@bluefatherdesignbuild.com  
www.bluefatherdesignbuild.com

Copyright 2008, Bluefather Design/Build Associates  
All Rights Reserved

P2.5-RM1